

ORGANISATION CHART OF CLC(C), HQ

1.	Adm.I	S.O.	A.O.	CLC(C)	
2.	Adm.II	US(VS)	A.O.	CLC(C)	
3.	Adm.III	S.O.	A.O.	CLC(C)	
4.	Adm.IV	S.O.	A.O.	CLC(C)	
5.	Hindi Unit	AD(OL)	A.O.	CLC(C)	
6.	C.R.	A.O.			
7.	S.E/Vig.	S.O.	US(US)	CLC(C)	
8.	Con.I	US(DR)	RLC(ANM)	CLC(C)	
9.	Con.II	S.O.	RLC(MG)	Dy.CLIC(RKC)	
10.	LS.I/II	S.O.	ALC(OPC)	Dy.CLIC(RKC)	CLC(C)
11.	LS.III	S.O.	RLC(ANC)	Dy.CLIC(NC)	CLC(C)
12.	Coord.	S.O.	RLC(SPS)	Dy.CLIC(BKB)	CLC(C)
13.	Enf. I	LEO(TB)	CLC(C)		
14.	Enf.II	LEO(CSM)	CLC(C)		
15.	Vfn.	ALC(ACK)	CLC(C)		
16.	Stat.	Dir.(trg.)	RLC(Trg.)	CA(LW)	CLC(C)

17. Welfare Dir.(Trg.) RLC(Trg.) CA(LW) CLC(C)

(As on 08.01.2007)

ORGANISATION CHART OF CLC(C), HQ

Chief Labour Commissioner (C)

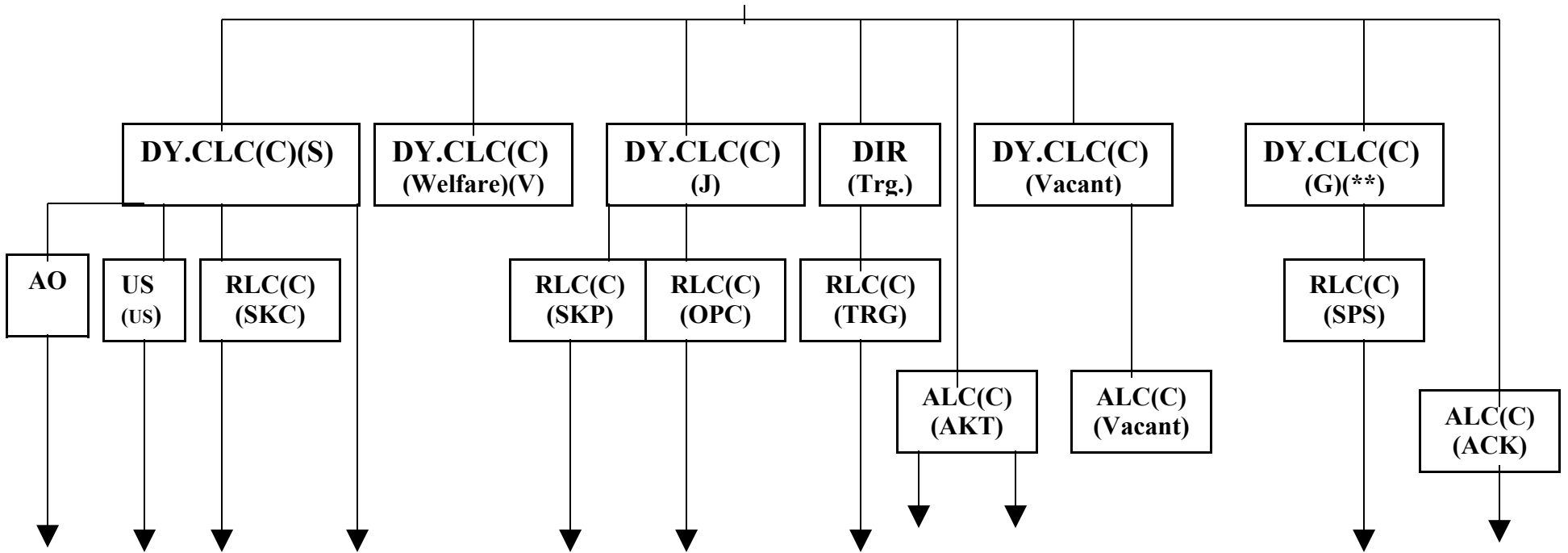

ADM.I SE/	SE	VFN.II	LS.I	LS.III	STAT Leo(HS)Leo(AB)	CB&PLG.	Leo(RB)
ADM.II VIG	(AR-		& II	ENF.I	WELFARE ENF.II ENF.II	COORD.	VFN.I
(US-VK) (AR	RLC/				(u/s 50) (BOCW)		(RTI Act)
ADM.III LEO) ALC)					(*) (Con.I&II merged into Industrial Relations Section)		
HINDI	(US-DR)				(**) Central Public Information Officer, Right To Information Act.		
CR	IR(*)						

(As on 04.07.2007)

ORGANISATION CHART OF CLC(C), HQ

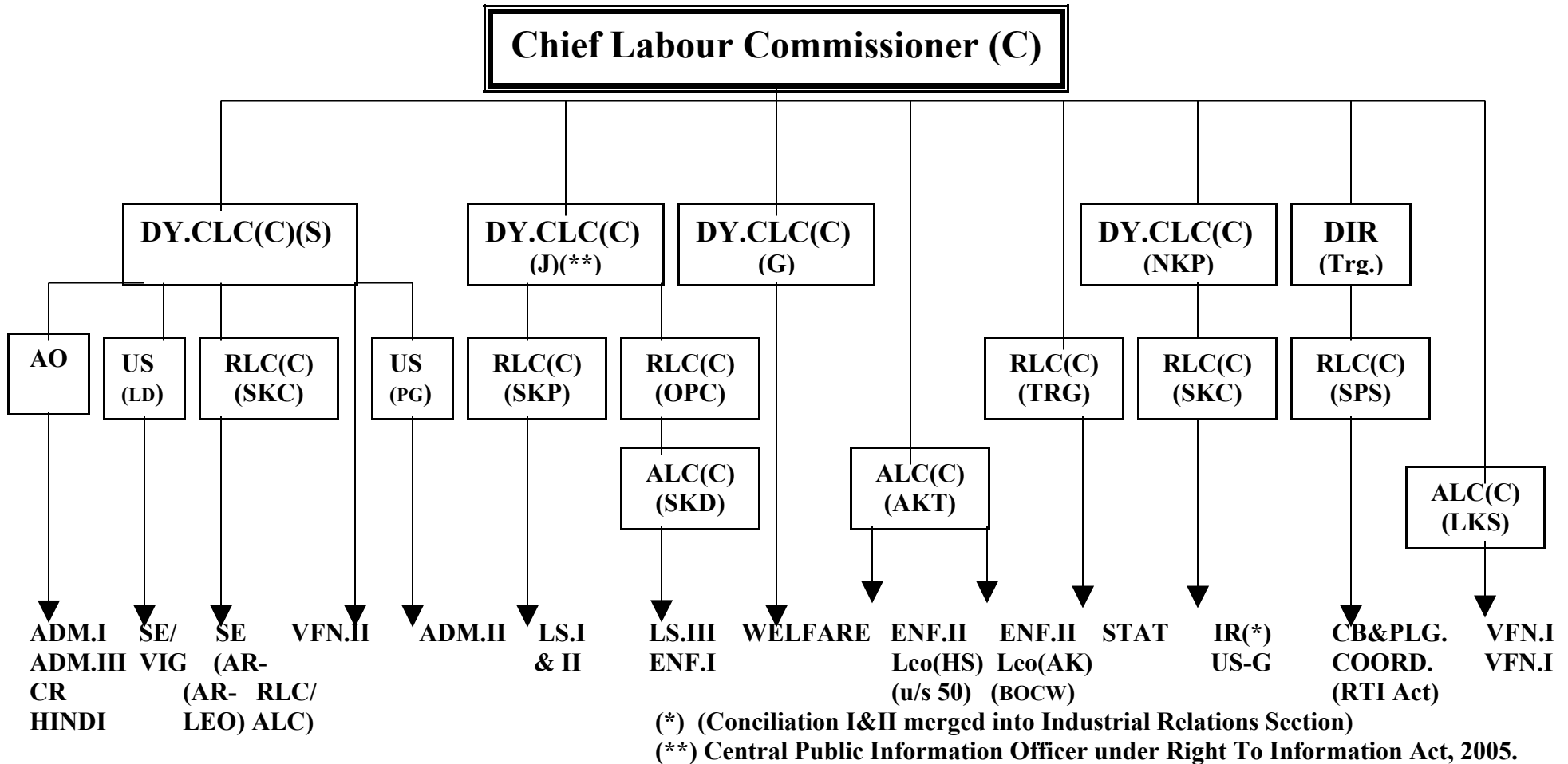

Legends:

Dy.CLC(C)	-	Deputy Chief Labour Commissioner (Central)
DIR	-	Director
RLC(C)	-	Regional Labour Commissioner (Central)
ALC(C)	-	Assistant Labour Commissioner (Central)
AO	-	Administrative Officer
US	-	Under Secretary
LEO	-	Labour Enforcement Officer
ADM.I/II/III	-	Administrative Section I/II/III
CB&P	-	Cash Budget & Planning Section
CR	-	Central Registry
COORD	-	Coordination Section
ENF.I/II	-	Enforcement Section I/II
HINDI	-	Hindi Unit
IR	-	Industrial Relation Section
LS.I&II/III	-	Legislative Section I&II/III
SE/VIG.	-	Speed & Efficiency / Vigilance Section
STAT	-	Statistics Section
TRG.	-	Training
VFN.I/II	-	Verification Section I/II
WELFARE	-	Welfare Section
RTI	-	Right To Information
AR-RLC/ALC/LEO	-	Assessment Report